



Roundwood Park

Harpenden, AL5 3AB

Completely refurbished by our clients to a high specification, this handsome four bedroom home offers generous living space and a westerly facing garden of over 75ft. Roundwood Park is a lovely, tree lined road, ideally placed for excellent schooling. Close to the popular Nickey Line and within walking distance of the town centre and station. *CHAIN FREE*

Guide price £1,395,000

Roundwood Park

Harpenden, AL5 3AB



- Refurbished by our clients to a high specification
- Ample parking
- Within walking distance of the town centre and station
- Generous living space circa 1850 sq ft
- Ideally placed for excellent schooling
- CHAIN FREE
- Westerly facing garden of over 75ft
- Close to the popular Nickey Line
- Council Tax Band G

Entrance Hall

Living Room

17'10" x 11'0" (5.45m x 3.37m)

Conservatory

10'11" x 8'10" (3.35m x 2.70m)

Family Room

24'0" x 11'5" (7.33m x 3.48m)

Kitchen

16'3" x 9'10" (4.96m x 3.01m)

Utility Room

13'10" x 5'7" (4.22m x 1.72m)

Snug

10'3" x 9'6" (3.14m x 2.91m)

Cloakroom

Bedroom One

17'10" x 9'4" (5.45m x 2.87m)

Shower Room

Bedroom Two

14'0" x 9'11" (4.29m x 3.03m)

Bedroom Three

12'0" x 10'10" (3.66m x 3.31m)

Bedroom Four

11'11" x 10'10" (3.65m x 3.31m)

Bathroom





Floor Plan

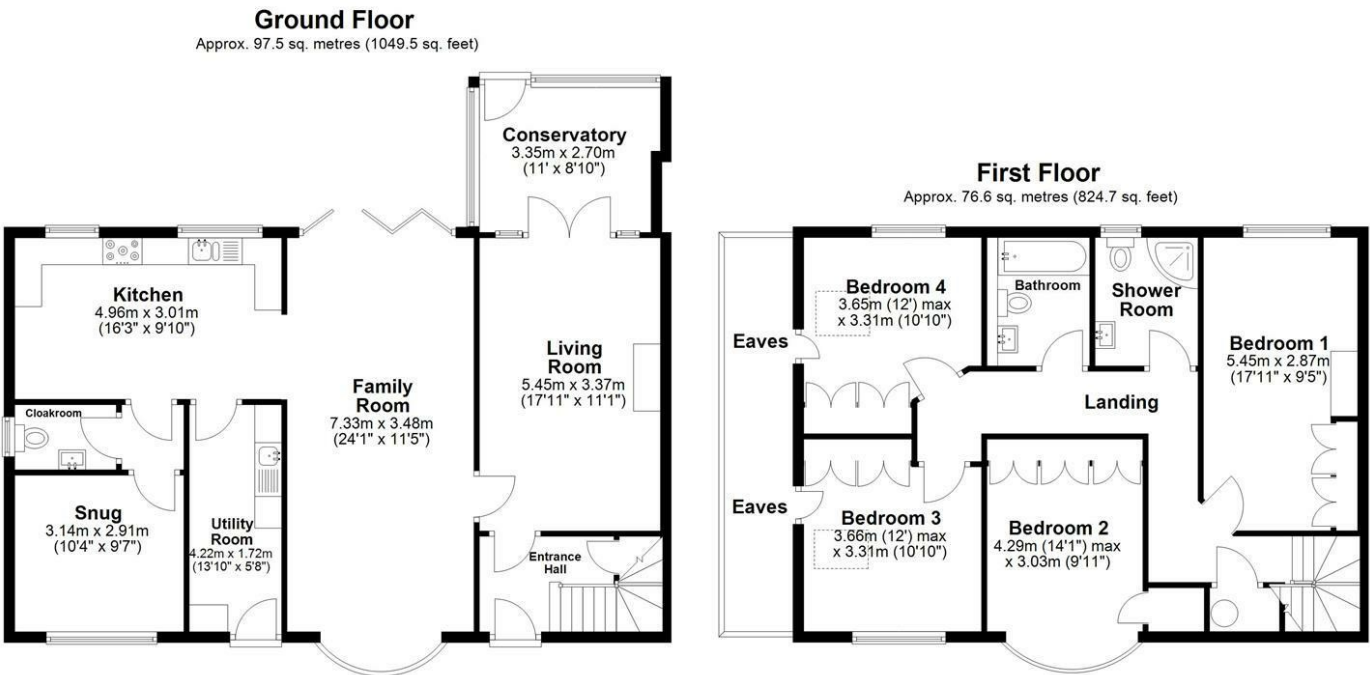

These particulars, whilst believed to be accurate are set out as a general outline only for guidance and do not constitute any part of an offer or contract. Intending purchasers should not rely on them as statements of representation of fact, but must satisfy themselves by inspection or otherwise as to their accuracy. No person in this firms employment has the authority to make or give any representation or warranty in respect of the property.

